

LSU | School of Veterinary Medicine

WE TEACH. WE HEAL. WE DISCOVER. WE PROTECT.

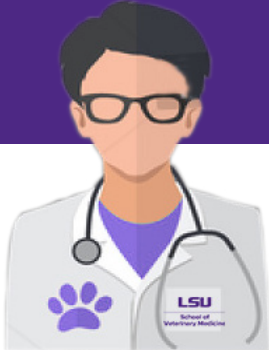

3,500+
VETERINARIANS
GRADUATED
SINCE 1977



**HEALING & PROTECTING
THE ANIMALS THAT SUPPORT
LOUISIANA'S \$2.5 BILLION
AGRICULTURAL ECONOMY**

EVERY

\$1

= \$5+

**OF STATE
FUNDING
TO LSU VET MED**

**OF ECONOMIC
IMPACT BACK
TO LOUISIANA**

21,000+
CASES ANNUALLY

**IN OUR
VETERINARY
TEACHING
HOSPITAL**

LSU | Veterinary Teaching Hospital

73%



**OF VETERINARIANS LICENSED
TO PRACTICE IN LOUISIANA
GRADUATED FROM LSU VET MED**



94%

**GRADUATION RATE
IN DVM PROGRAM
PLUS MASTER'S AND PhD PROGRAMS**

\$74M+
FEDERALLY FUNDED
BIOMEDICAL
RESEARCH

FINDING CURES FOR ANIMAL AND HUMAN DISEASES SUCH AS CANCER, LUNG DISEASE & MORE

**CRITICAL
DIAGNOSTIC TESTING
TO PROTECT LOUISIANA
FROM WEST NILE VIRUS,
RABIES, ANTHRAX,
AVIAN FLU, COVID-19,
& MORE**

LSU | LADDL
Louisiana Animal Disease Diagnostic Laboratory

\$40M

**IN PRIVATE
DONATIONS
SINCE 2014**

80%

**COMING FROM
GRATEFUL CLIENTS**



**A WORLDWIDE
LEADER
IN EQUINE
HEALTH & RESEARCH**

PROTECTING LOUISIANA'S
\$2 BILLION HORSE INDUSTRY

REAL IMPACT

ON THE LIVES, HEALTH, AND ECONOMY OF LOUISIANA

LSU | School of Veterinary Medicine

**PROTECTING
LOUISIANA
WILDLIFE**

BY TREATING AND RELEASING
LOUISIANA'S MOST BEAUTIFUL
NATURAL TREASURES



WE TEACH. WE HEAL. WE DISCOVER. WE PROTECT.

EXPERTISE. SPECIALIZED SERVICES. ELITE ANIMAL HEALTHCARE.

VETERINARY TEACHING HOSPITAL

21,000+



**CASES PER YEAR IN
OUR VETERINARY
TEACHING HOSPITAL**



24/7/365

**OPEN AROUND THE CLOCK
FOR EMERGENCY CASES**



**LARGEST NUMBER OF
BOARD-CERTIFIED
SPECIALISTS
UNDER ONE ROOF
IN LOUISIANA**



THE ONLY

**ANIMAL HOSPITAL IN
LOUISIANA TO OFFER
RADIATION THERAPY
FOR CANCER PATIENTS**

**HANDLING
REFERRAL
CASES**

**FROM REFERRING VETERINARIANS,
ANIMAL WELFARE GROUPS, WILDLIFE
REHABILITATION, AND ZOOS**



190+

**CLINICIANS,
INTERNS,
RESIDENTS,
& VET TECHS
ON STAFF**



17+
SERVICES

**INCLUDING SMALL AND LARGE
ANIMAL SURGERY, ONCOLOGY,
DERMATOLOGY, CARDIOLOGY,
OPHTHALMOLOGY, WILDLIFE,
INTEGRATIVE MEDICINE,
THERIOGENOLOGY, EQUINE,
SPORTS MEDICINE,
DIAGNOSTIC IMAGING,
AND MORE**



**NEARLY ALL SPECIES
TREATED IN ONE HOSPITAL**

**FROM COMPANION ANIMALS TO LARGE ANIMALS,
WILDLIFE, AND EXOTIC SPECIES**

REAL IMPACT

ON THE LIVES, HEALTH, AND ECONOMY OF LOUISIANA

**CONDUCTING
CLINICAL TRIALS**

**THAT EVALUATE MEDICAL
TREATMENTS
FOR SAFETY AND
EFFECTIVENESS**



CURRICULUM REDESIGN



CLINICAL SKILLS DEVELOPMENT

STARTING ON DAY ONE

PREPARING STUDENTS TO BE
PRACTICE-READY UPON GRADUATION



3

YEARS

DEVELOPING THE
CURRICULUM,
STANDARDS, AND
INITIAL DESIGN

EMPHASIS ON

**CASE
BASED**

CLINICAL
REASONING



**INTEGRATED
COURSES**

TO ALIGN CONTENT
ACROSS ALL DISCIPLINES

**EARLY
CLINICAL
IMMERSION**

INCLUDING VTH ROTATIONS, CLINICAL
ELECTIVES, AND SERVICE LEARNING



**27
YEARS**

SINCE THE LAST
CURRICULUM
REDESIGN
AT LSU VET MED

**SPIRAL
CURRICULUM**

YEAR 1: Normal Animal
YEAR 2: Disease and Diagnosis
YEAR 3: Treatment and Monitoring



**COMPREHENSIVE
PROFESSIONALISM
COURSES**

INCLUDING DEI, WELLNESS,
COMMUNICATION SKILLS,
CAREER OPTIONS, AND ETHICS



**FLIP THE
CLASSROOM
CONCEPT**

LESS "SAGE ON THE STAGE",
MORE "GUIDE ON THE SIDE"

**COMPETENCY-BASED
CURRICULUM**

CENTERED ON OUTCOMES AND
DEVELOPMENTAL MARKERS TO
SUPPORT STUDENT PROGRESS

REAL IMPACT

ON THE LIVES, HEALTH, AND ECONOMY OF LOUISIANA



A WORLDWIDE
**LEADER IN
VETERINARY
EDUCATION**

BIOMEDICAL RESEARCH POWERHOUSE



\$74M

**FEDERALLY FUNDED
RESEARCH
PORTFOLIO**

FINDING CURES FOR ANIMAL AND
HUMAN DISEASES SUCH AS
CANCER, LUNG DISEASE & MORE



150+

**RESEARCH FACULTY AND
RESEARCH STAFF**

CRITICAL

**RESEARCH OF
INFECTIOUS DISEASES
AND PATHOGENS**

THAT AFFECT HUMAN AND ANIMAL HEALTH
INCLUDING COVID-19, WEST NILE VIRUS,
AVIAN FLU, RABIES, ANTHRAX, AND MORE

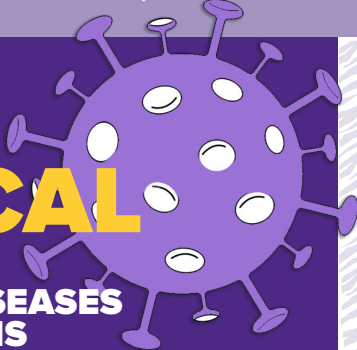

#6

NATIONALLY

IN NIH FUNDING
PER FACULTY MEMBER
AMONG ALL U.S.
VETERINARY SCHOOLS



**HERD HEALTH
RESEARCH & TESTING**

TO PROTECT THE ANIMALS
THAT SUPPORT LOUISIANA'S
\$2.5 BILLION
AGRICULTURAL ECONOMY

**ONE
HEALTH**

INITIATIVES AT LSU VET MED
SEEK TO RESEARCH DISEASE
& HEALTH ISSUES THAT AFFECT
ANIMALS AND HUMANS



**A WORLDWIDE
LEADER
IN EQUINE
RESEARCH**

PROTECTING LOUISIANA'S
\$2 BILLION HORSE INDUSTRY



PROTECTING LOUISIANA'S AGRICULTURAL ECONOMY

THROUGH ANIMAL HEALTH AND RESEARCH

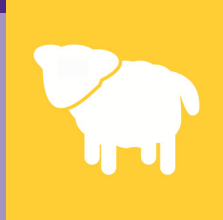
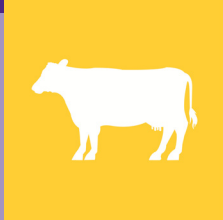

**HEALING & PROTECTING
THE ANIMALS THAT SUPPORT
LOUISIANA'S \$2.5 BILLION
AGRICULTURAL ECONOMY**

LSU VET MED HAS A
\$165M
IMPACT
ON THE ECONOMY
OF LOUISIANA



ONE HEALTH

INITIATIVES AT LSU VET MED SEEK TO
RESEARCH DISEASE & HEALTH ISSUES
THAT AFFECT ANIMALS AND HUMANS

73%



**OF VETERINARIANS LICENSED
TO PRACTICE IN LOUISIANA
GRADUATED FROM LSU VET MED**

96,000+

**DIAGNOSTIC TESTS YEARLY
BY OUR LOUISIANA ANIMAL
DISEASE DIAGNOSTIC
LABORATORY THAT HELP
PROTECT HERD HEALTH
AND PREVENT ANIMAL
DISEASE OUTBREAKS**

1,000+
**FOOD ANIMAL
CASES PER YEAR**

**IN OUR LARGE ANIMAL
VETERINARY HOSPITAL PLUS
ON-SITE AMBULATORY VISITS**

A WORLDWIDE
LEADER
IN EQUINE
HEALTH & RESEARCH

**PROTECTING LOUISIANA'S
\$2 BILLION HORSE INDUSTRY**



LSU

DIAGNOSTICS

LSU SCHOOL OF VETERINARY MEDICINE

PROTECTING THE HEALTH OF ANIMALS AND HUMANS

THROUGH TESTING, SURVEILLANCE, AND RESEARCH

21,000

CASES PER YEAR

AS THE ONLY
AAVLD ACCREDITED LAB
IN THE STATE OF LOUISIANA

AMERICAN ASSOCIATION OF
VETERINARY LABORATORY
DIAGNOSTICIANS

CRITICAL

DIAGNOSTIC TESTING
TO PROTECT LOUISIANA
FROM WEST NILE VIRUS,
RABIES, ANTHRAX,
AVIAN FLU, COVID-19,
& MORE



CWD

CHRONIC WASTING DISEASE

SURVEILLANCE
AND TESTING
OF DEER IN
LOUISIANA



32 PARISHES

IN LOUISIANA CONTRACT WITH
LADDL FOR MOSQUITO
SURVEILLANCE TESTING

96,000

DIAGNOSTIC
TESTS
CONDUCTED
EACH YEAR



HERD HEALTH TESTING

TO PROTECT THE ANIMALS
THAT SUPPORT
LOUISIANA'S \$2.5 BILLION
AGRICULTURAL ECONOMY



PARTNERS

WITH THE LOUISIANA
DEPARTMENT OF WILDLIFE
AND FISHERIES TO PROTECT
THE HEALTH OF WILDLIFE
ACROSS THE STATE



REAL IMPACT

ON THE LIVES, HEALTH, AND ECONOMY OF LOUISIANA

LSU

DIAGNOSTICS
LSU SCHOOL OF VETERINARY MEDICINE



VETERINARY FORENSIC PATHOLOGY

TO PROVIDE
EVIDENCE IN
LEGAL CASES



STUDENT SUCCESS

3.70
AVERAGE
ADMITTED
STUDENT
GPA



\$120,000
AVG. STARTING SALARY

FOR RECENT LSU VET MED
GRADUATES WITH JOB OFFERS
AT TIME OF GRADUATION

24
YEARS OLD
MEAN AGE OF INCOMING
STUDENTS IN LSU VET MED
CLASS OF 2026
TOTAL AGE RANGE 19 - 64

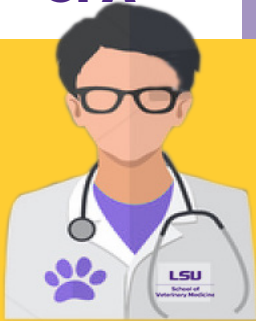

3,500+
VETERINARIANS
GRADUATED SINCE 1977

25%



UNDERREPRESENTED MINORITIES
(URM) IN THE INCOMING LSU VET MED
CLASS OF 2027



94%
GRADUATION RATE
IN DVM PROGRAM
PLUS MASTER'S AND PhD PROGRAMS

69

STUDENTS FROM LOUISIANA
ACCEPTED INTO LSU VET MED
CLASS OF 2027

198 TOTAL APPLICANTS
FROM LOUISIANA



**MULTIPLE
CAREER OPTIONS**

FOR VETERINARIANS INCLUDING
PRIVATE PRACTICE, TEACHING, RESEARCH,
GOVERNMENT SERVICE, PUBLIC HEALTH,
DIAGNOSTIC MED, LAB ANIMAL MEDICINE,
AND MORE

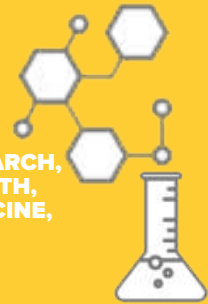

2000+

APPLICATIONS
FOR ADMISSION INTO
CLASS OF 2028

176

SEATS IN THE
CLASS OF 2028



**WORLDWIDE
LEADER**

IN VETERINARY SPECIALTIES SUCH AS
EQUINE MEDICINE, WILDLIFE, ZOOLOGICAL
MEDICINE, THERIOGENOLOGY,
INTEGRATIVE MEDICINE & MORE

REAL IMPACT

ON THE LIVES, HEALTH, AND ECONOMY OF LOUISIANA



\$2.1M+

IN SCHOLARSHIPS
AWARDED
SINCE 2012



WE ARE COMMITTED TO FIGHTING CANCER

THROUGH PRE-CLINICAL CANCER DRUG RESEARCH

**\$11M
GRANT**

TO ESTABLISH
THE CENTER FOR
PRE-CLINICAL
CANCER RESEARCH
AT LSU VET MED

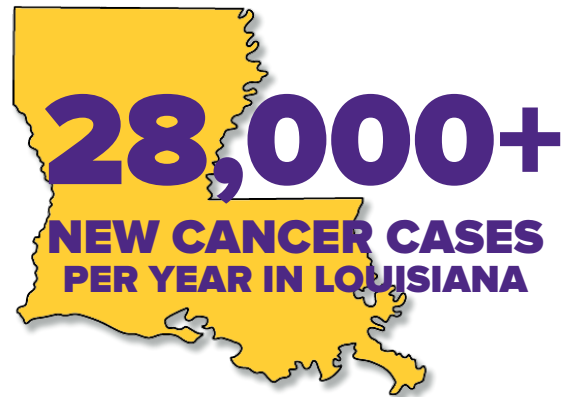

LESS THAN

5%

OF CANCER DRUGS
ARE SUCCESSFUL IN
CLINICAL TRIALS



1ST

VETERINARY
SCHOOL IN THE
UNITED STATES TO
RECEIVE AN NIH
COBRE GRANT
FOR CANCER
RESEARCH

LOUISIANA HAS THE
**6TH
HIGHEST**



CANCER MORTALITY
RATE IN THE NATION

**ONE
HEALTH**

INITIATIVES AT LSU VET MED
SEEK TO RESEARCH DISEASE
& HEALTH ISSUES THAT AFFECT
ANIMALS AND HUMANS



CANCER RESEARCH TO HELP END

**HEALTH
DISPARITIES**

AMONG AFRICAN-AMERICANS
IN LOUISIANA AFFECTED BY CANCER





School of
Veterinary Medicine

COMPREHENSIVE HORSE HEALTHCARE AND BIOMEDICAL RESEARCH

LSU EQUINE



A WORLDWIDE
LEADER
IN EQUINE
HEALTH & RESEARCH
PROTECTING LOUISIANA'S
\$2 BILLION
HORSE INDUSTRY



LARGEST NUMBER OF BOARD-CERTIFIED
EQUINE SPECIALISTS
UNDER ONE ROOF IN LOUISIANA
DELIVERING ELITE VETERINARY CARE & INSTRUCTION,
DIAGNOSTIC & THERAPEUTIC TECHNOLOGIES,
AND RESPONSE TO EQUINE DISEASE OUTBREAKS

34,000+



EQUINE CASES IN OUR
VETERINARY TEACHING
HOSPITAL SINCE 2003



OVER 100

ACTIVE RESEARCH GRANTS
AND FUNDED PROPOSALS
SINCE 2015

THERE ARE OVER
164,000
HORSES
IN LOUISIANA

54,000+ PEOPLE
IN LOUISIANA ARE INVOLVED IN THE HORSE
INDUSTRY AS OWNERS, SERVICE PROVIDERS,
EMPLOYEES, AND VOLUNTEERS



30+
SERVICES

INCLUDING
PRIMARY CARE,
SPECIALTY SERVICES,
SURGICAL SERVICES,
SPORTS INJURIES,
AND LAMENESS

**CLINICAL
RESEARCH
TRIALS**

THAT EVALUATE FEED SUPPLEMENTS,
PHARMACEUTICAL AGENTS,
AND CURES FOR DISEASE

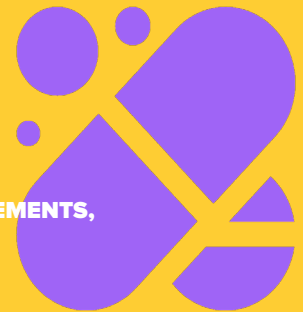

REAL IMPACT

ON THE LIVES, HEALTH, AND ECONOMY OF LOUISIANA

\$3.5M+

IN PRIVATE DONATIONS FOR
EQUINE HEALTHCARE FUNDS,
RESEARCH, AND SCHOLARSHIPS



DVM ADMISSIONS

3.55

**AVERAGE
ADMITTED
STUDENT
GPA**

(2.81 - 4.0 RANGE)



\$120,000+

**AVG. STARTING SALARY
FOR RECENT GRADUATES**

AVERAGE DEBT-TO-INCOME RATIO = 1.43

**24
YEARS OLD**

**MEAN AGE OF
INCOMING
STUDENTS**

TOTAL AGE RANGE 20 - 54

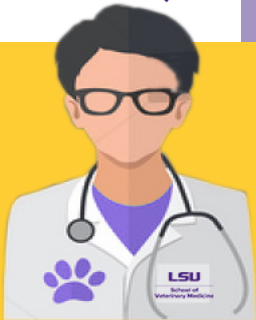

ALUMNI NETWORK OF

3,500+

VETERINARIANS

27%



**UNDERREPRESENTED MINORITIES
IN THE INCOMING CLASS OF 2028**

88

**INCOMING STUDENTS
FROM 30 PARISHES
ACROSS LOUISIANA**

**258 APPLICANTS
FROM LOUISIANA**

19

**STUDENTS FROM
PUERTO RICO IN THE
CLASS OF 2028**

**6 CLINICAL
TRACKS**

**SMALL ANIMAL, MIXED ANIMAL,
FOOD ANIMAL, EQUINE, PUBLIC PRACTICE,
AND WILDLIFE/EXOTICS**



**NO GRE OR
CASPer EXAMS
REQUIRED FOR
APPLICATION**

9

**CONTRACT SEATS FOR
ARKANSAS RESIDENTS
PER CLASS**

200

**SEATS FOR THE
CLASS OF 2029**



**WORLDWIDE
LEADER**

**IN EQUINE MEDICINE, WILDLIFE,
ZOOLOGICAL MEDICINE,
INTEGRATIVE MEDICINE,
DISASTER RESPONSE & MORE**

**MAKE A
REAL IMPACT**

ON THE LIVES, HEALTH, AND ECONOMY OF LOUISIANA



\$250K

**IN SCHOLARSHIPS
AWARDED EACH YEAR
FOR YEARS II-IV
STUDENTS**





School of
Veterinary Medicine

SHELTER MEDICINE PROGRAM

TREATING SHELTER ANIMALS

AND TEACHING STUDENTS ABOUT THE IMPORTANCE
AND IMPACT OF SHELTER MEDICINE

1,100

HEALTH EXAMS PER YEAR

including vaccines, heartworm and FeLV/FIV testing, and flea and heartworm prevention

435

SPAY/NEUTER SURGERIES, HELPING SHELTER ANIMALS FIND FOREVER HOMES



REGULARLY PROVIDES SERVICES TO 7 SHELTERS AND 2 LOUISIANA CORRECTIONAL INSTITUTIONS

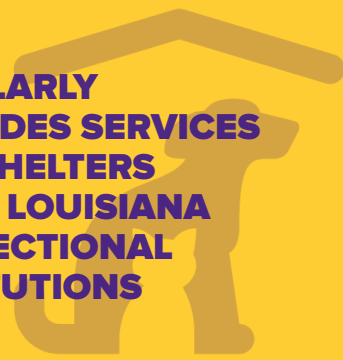

CONSULTATIONS ON DISEASE OUTBREAKS FOR PRIVATE PRACTICES AND SHELTERS ACROSS THE STATE



42

STUDENTS GO THROUGH THE PROGRAM EACH YEAR



MENTORSHIP

TO THE LSU VET MED SHELTER
MEDICINE CLUB, LSU ANIMAL
CARE FOR A CAUSE CLUB,
AND LSU PRE-VETERINARY
STUDENTS



PROMOTING

THE PROSECUTION OF ANIMAL
CRUELTY AND NEGLECT CASES
THROUGH EDUCATION OF
VETERINARY STUDENTS, DISTRICT
ATTORNEYS, AND JUDGES



REAL IMPACT

ON THE LIVES AND HEALTH OF LOUISIANA



WE TEACH.

WE HEAL.

WE DISCOVER.

WE PROTECT.

FUNDRAISING SUCCESS

2023 - 2024



\$1.1M

FOR SCHOLARSHIPS



\$1.4M

**EQUINE HEALTH & SPORTS
PERFORMANCE CENTER**

**\$3.5M
TOTAL
RAISED**

**FOR LSU VET MED
2023 - 2024**



\$105,000+



**\$200,000
IN SCHOLARSHIPS**

**THROUGH SUPERIOR
GRADUATE MATCH -
LOUISIANA BOARD OF REGENTS**



\$50,000

**GRAZIANO COMPARATIVE
BIOMEDICAL SCIENCES
FUND**



\$639,000

**FROM PETCO LOVE
FOUNDATION**

**COMMUNITY OUTREACH VETERINARIAN
AND CANCER TREATMENT SUPPORT FUND**



\$1,600,000

FOR CAPITAL IMPROVEMENTS



NEW PROFESSORSHIP

**\$100,000 GIFT FROM STEPHEN
AND HEATHER MORET TO HONOR
DR. BILL AND PEGGY JENKINS**

\$500,000



**FOR THE
TOPE WILDLIFE
HOSPITAL FUND**

**The
DEAN'S
CIRCLE**

\$83,100

FOR DEAN'S CIRCLE